EnerKids EM ÁGUA QUENTE

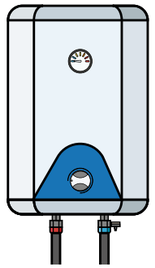

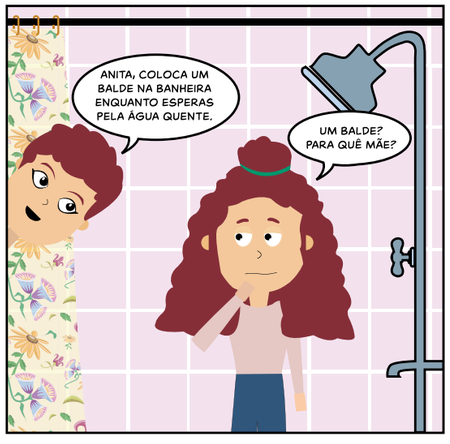

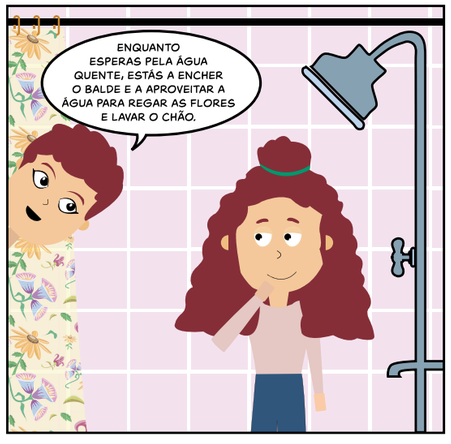

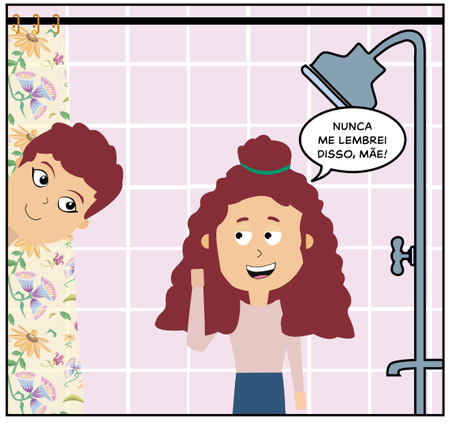

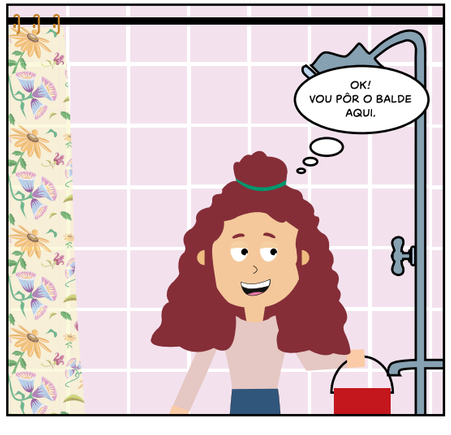

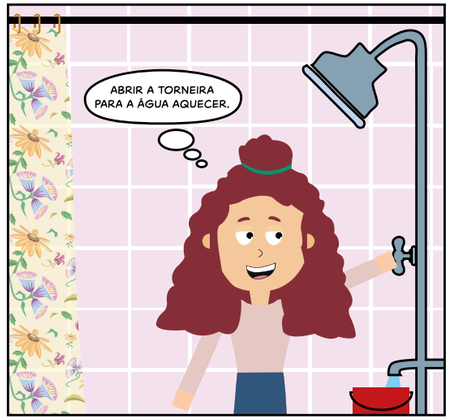
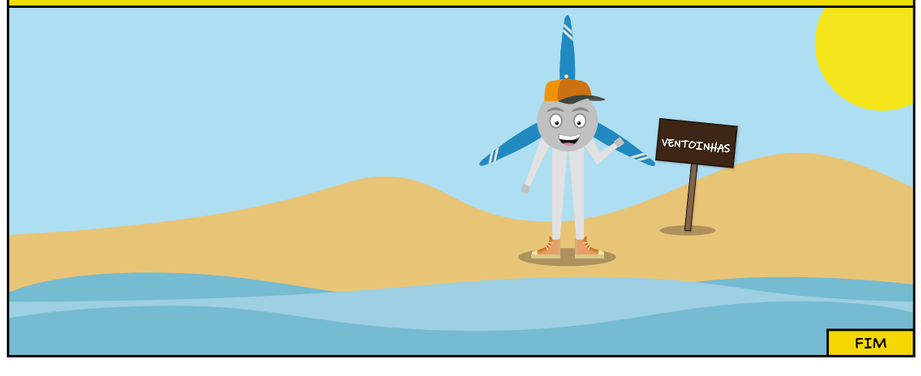
AO GASTARMOS MUITA ÁGUA QUENTE, O TERMOACUMULADOR TEM DE TRABALHAR MUITO MAIS PARA AQUECER MAIS QUANTIDADE DE ÁGUA, O QUE FAZ COM QUE GASTE MUITA ENERGIA. AO REDUZIRMOS O TEMPO DO BANHO E AO DESLIGARMOS A ÁGUA ENQUANDO NÃO A ESTAMOS A USAR, AJUDA A POUPAR ENERGIA. E NÃO TE ESQUEÇAS, A ÁGUA É PRECIOSA, NÃO DEVEMOS GASTAR DEMAIS.